REVISE	Revision note	DATE	NAME
V0	First	2019-09-20	
V1	FPC增加丝印年月	2020-03-09	

正面图

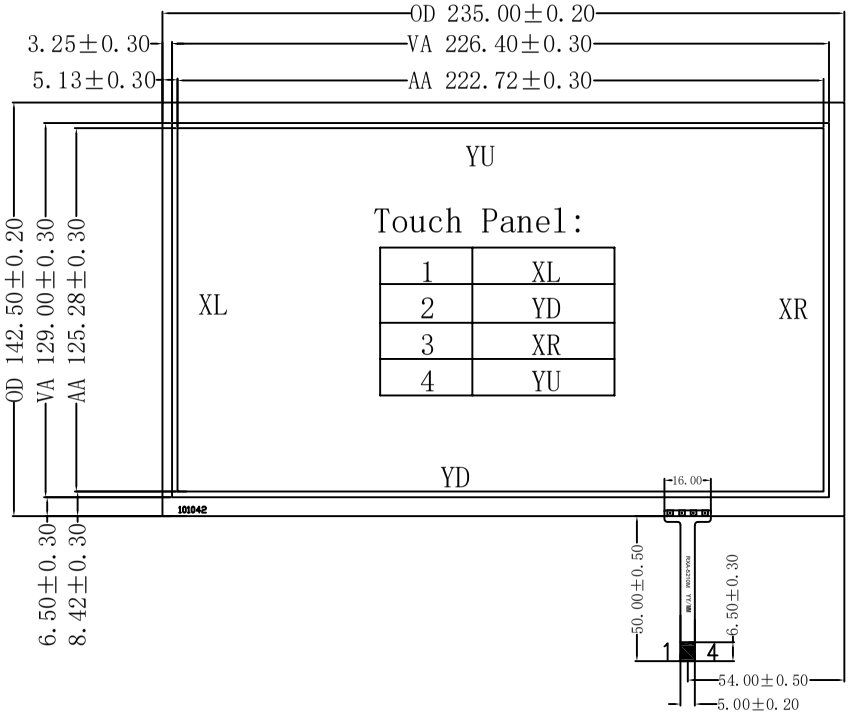

侧面图

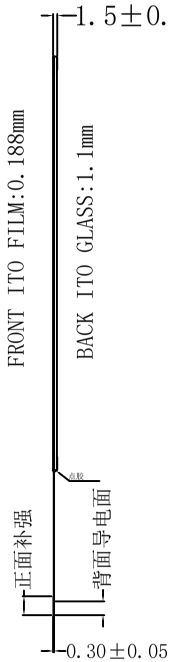

反面图

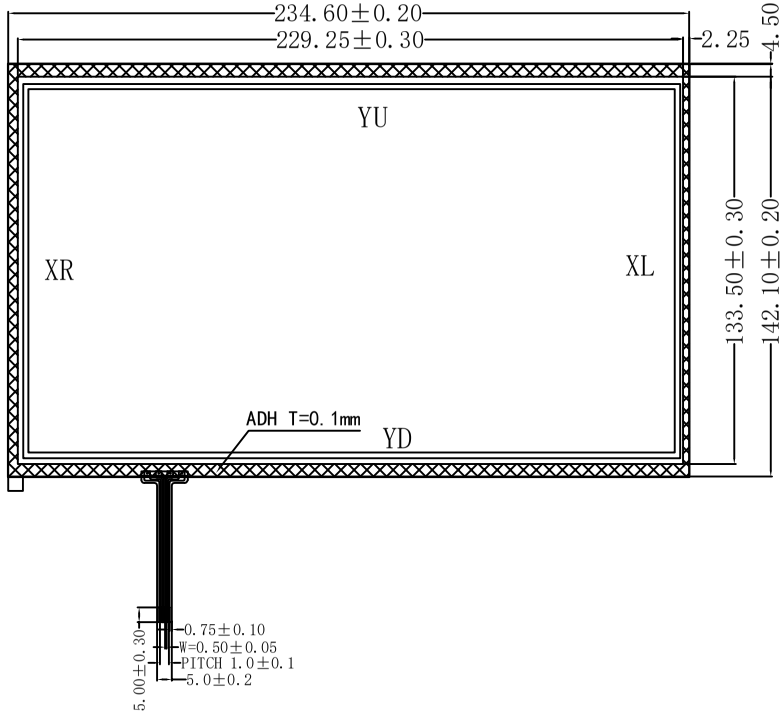

NOTE:
1. Structure: film + glass + tail
   Product thickness:1.5±0.1mm
   ITO glass: 500Ω/□ 1.1mm
   ITO Film: 0.188mm(雾面防牛)
2. Surface hardness: ≥3H
2. Linearity: ≤1.5%
3. Light Transmission: ≥76%
4. Chattering:≤10 msec
5. Insulation resistance:≤DC 25V 20MMAX
6. Load upon operation:≤50-120g
7. Hitting Durability:Hit ≥1,000,000 times
8. Sliding Durability:Shuttle ≥50,000 times
9. Operation TEMP: -20~+70℃, ≤90%RH
10. Storage TEMP : -30~+80℃, ≤90%RH
11. X:350-1100Ω Y:100-450Ω.
12. Scale : 1:1
13. FPC Tail: Ni 2~5μm / Au 0.05~0.15μm
14. No note tolerances according to: + / - 0.2 mm.

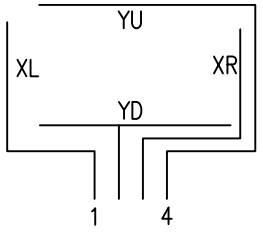

SCALE: 1 : 1 NOT TO SCALE		R X 深圳市瑞翔光电技术有限公司	
PAGE: 1 OF 1			
GENERAL TOL. 0.20mm	UNITS MM	电话:0755-29190292	传真:0755-29190291
APPROVALS	DATE	MODEL NUMBER :	CUSTOMER P/N :
APP: MYchan	2020-03-09	RXA-101042-01	
CHK: Amorll	2020-03-09		DATE: 2020-03-09
DWN: Amorll	2020-03-09		

由 Autodesk 教育版产品制作